

Please include this title on the list you send to the PERFORMING RIGHT SOCIETY

MUL-BER-RY BUSH

30

Arr. by ALAN MOORHOUSE

JOHN TURNER, BILL TURNER &
MELVILLE FARLEY

1st E \flat ALTO SAX

Twist tempo(not too fast)

© Copyright 1963 by World Wide Music Co. Ltd. 21, Denmark Street, London, W.C.2. for the entire World (ex. U.S.A. and Canada)

© Copyright 1963 by The Peter Maurice Music Co. Ltd. 1619, Broadway, New York, U.S.A. for U.S.A. and Canada. Telegrams: Mauritunes, London, W.C.2. Telephone: Temple Bar 3856

1st Eb ALTO SAX

D SOLI

E SOLI

2 Ten. Solo F

G

SOLI

Drums

Please include this title on the list you send to the PERFORMING RIGHT SOCIETY

MUL-BER-RY BUSH

30

Arr. by ALAN MOORHOUSE

2nd E♭ ALTO SAX

JOHN TURNER, BILL TURNER &
MELVILLE FARLEY

Twist tempo (not too fast)

A

B

C

sf > p

© Copyright 1963 by World Wide Music Co. Ltd. 21, Denmark Street, London, W.C.2. for the entire World (ex. U.S.A. and Canada)

© Copyright 1963 by The Peter Maurice Music Co. Ltd. 1619, Broadway, New York, U.S.A. for U.S.A. and Canada. Telegrams: Mauritunes, London, W.C.2. Telephone: Temple Bar 3856

2nd E \flat ALTO SAX

D SOLI

E

G

SOLI

Please include this title on the list you send to the PERFORMING RIGHT SOCIETY

MUL-BER-RY BUSH

30

Arr. by ALAN MOORHOUSE

JOHN TURNER, BILL TURNER &
MELVILLE FARLEY

1st B \flat TENOR SAX

Twist tempo (not too fast)

f *p*

f

sf > p <

B SOLI

f

sf > p <

© Copyright 1963 by World Wide Music Co. Ltd. 21, Denmark Street, London, W.C.2. for the entire World (ex. U.S.A. and Canada)

© Copyright 1963 by The Peter Maurice Music Co. Ltd. 1619, Broadway, New York, U.S.A. for U.S.A. and Canada. Telegrams: Mauritunes, London, W.C.2. Telephone: Temple Bar 3856

1st B \flat TENOR SAX

Please include this title on the list you send to the PERFORMING RIGHT SOCIETY

MUL-BER-RY BUSH

Arr. by ALAN MOORHOUSE

JOHN TURNER, BILL TURNER &

2nd B \flat TENOR SAX

MELVILLE FARLEY

Twist tempo (not too fast)

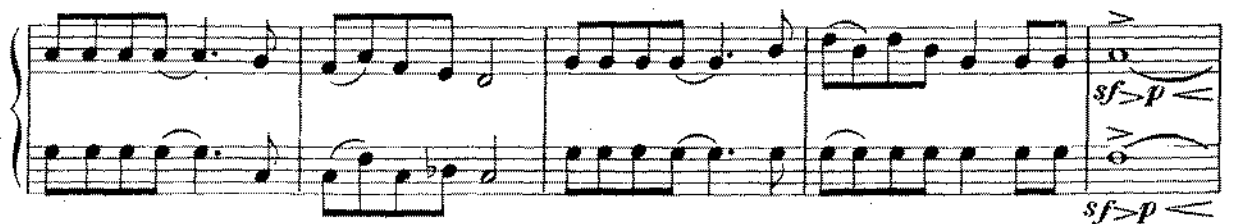
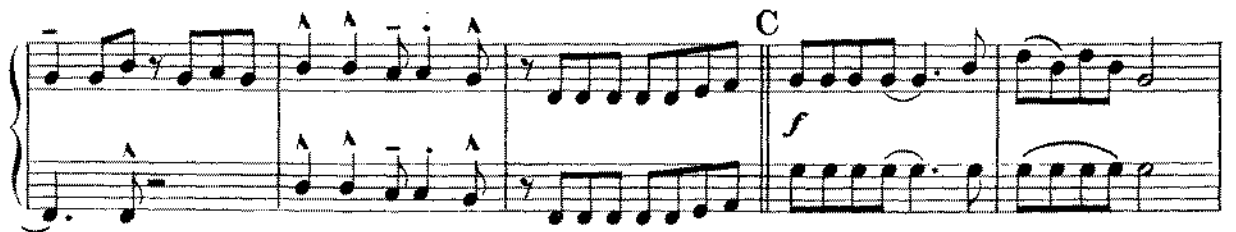
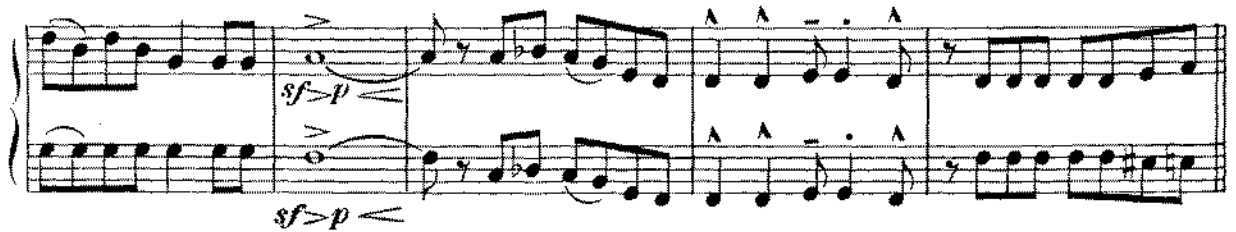

© Copyright 1963 by World Wide Music Co. Ltd. 21, Denmark Street, London, W.C.2. for the entire World (ex. U.S.A. and Canada)

© Copyright 1963 by The Peter Maurice Music Co. Ltd. 1619, Broadway, New York, U.S.A. for U.S.A. and Canada. Telegrams: Mauritunes, London, W.C.2. Telephone: Temple Bar 3856

2nd B \flat TENOR SAX

D SOLI

E

1 SOLI 2 1 F

G

SOLI

Please include this title on the list you send to the PERFORMING RIGHT SOCIETY

238

MUL-BER-RY BUSH

Arr. by ALAN MOORHOUSE

JOHN TURNER, BILL TURNER &
MELVILLE FARLEY

E♭ BARITONE SAX 1

Twist tempo (not too fast)

A

B SOLI

C

©Copyright 1963 by World Wide Music Co. Ltd. 21, Denmark Street, London, W.C.2. for the entire World (ex. U.S.A. and Canada)

©Copyright 1963 by The Peter Maurice Music Co. Ltd. 1619, Broadway, New York, U.S.A. for U.S.A. and Canada. Telegrams: Mauritones, London, W.C.2. Telephone: Temple Bar 3566

E♭ BARITONE SAX

D SOLI

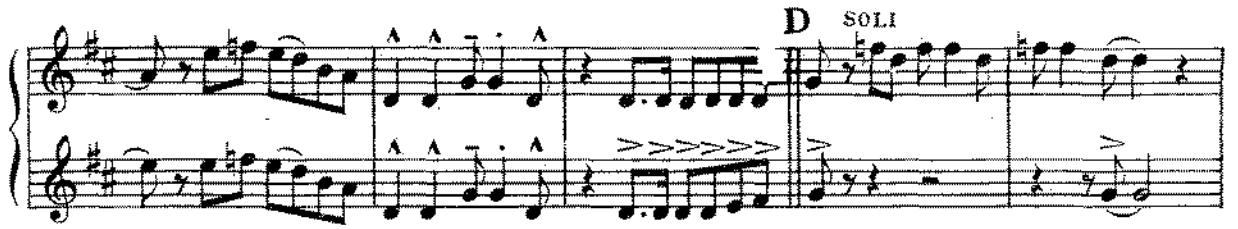

E

1 SOLI 2 1 F

G

SOLI

MUL-BER-RY BUSH

Arr. by ALAN MOORHOUSE

JOHN TURNER, BILL TURNER & MELVILLE FARLEY

1st TROMBONE

Twist tempo (not too fast)

A SOLI

B

C

1st TROMBONE

D

SOLI

E

f

sf >

p

1 2

SOLI

G

sf > p <

f

sf > p < f

sf > p < f

Please include this title on the list you send to the PERFORMING RIGHT SOCIETY

230

MUL-BER-RY BUSH

Arr. by ALAN MOORHOUSE

JOHN TURNER, BILL TURNER &
MELVILLE FARLEY

2nd TROMBONE

Twist tempo (not too fast)

A SOLI

B

© Copyright 1963 by World Wide Music Co. Ltd. 21, Denmark Street, London, W.C.2. for the entire World (ex. U.S.A. and Canada)

© Copyright 1963 by The Peter Maurice Music Co. Ltd. 1619, Broadway, New York, U.S.A. for U.S.A. and Canada. Telegrams: Mauritunes, London, W.C.2. Telephone: Temple Bar 3856

2nd TROMBONE

D

SOLI

> *>* *>* *>*

E

f

sf > p

p

F

1 *2*

G

SOLI

sf > p <

f

sf > p < f

sf > p < f

Please include this title on the list you send to the PERFORMING RIGHT SOCIETY

230

MUL-BER-RY BUSH

Arr. by ALAN MOORHOUSE

JOHN TURNER, BILL TURNER &
MELVILLE FARLEY

1st B \flat TRUMPET

Twist tempo (not too fast)

A SOLI

B

1st B \flat TRUMPET

D
SOLI

E
f

sf > p
p

sf > p < f
p

sf > p < f
p

sf > p < f
p

Please include this title on the list you send to the PERFORMING RIGHT SOCIETY.

230

MUL-BER-RY BUSH

Arr. by ALAN MOORHOUSE

JOHN TURNER, BILL TURNER &
MELVILLE FARLEY

2nd B \flat TRUMPET

Twist tempo (not too fast)

A SOLI

B

© Copyright 1963 by World Wide Music Co. Ltd, 21, Denmark Street, London, W.C.2. for the entire World (ex. U.S.A. and Canada)

© Copyright 1963 by The Peter Maurice Music Co. Ltd, 1619, Broadway, New York, U.S.A. for U.S.A. and Canada.
Telegrams: Mauritunes, London, W.C.2. Telephone: Temple Bar 3556

2nd B \flat TRUMPET

D

SOLI

E

sf > p
p

1 F 6

SOLI

G

sf > p < f *sf > p < f*

sf > p < f

Please include this title on the list you send to the PERFORMING RIGHT SOCIETY

230

MUL-BER-RY BUSH

Arr. by ALAN MOORHOUSE

JOHN TURNER, BILL TURNER &
MELVILLE FARLEY

3rd B \flat TRUMPET

Twist tempo (not too fast)

A SOLI

B

C

© Copyright 1963 by World Wide Music Co. Ltd. 21, Denmark Street, London, W.C.2. for the entire World (ex. U.S.A. and Canada)

© Copyright 1963 by The Peter Maurice Music Co. Ltd. 1619, Broadway, New York, U.S.A. for U.S.A. and Canada. Telegrams: Mauritunes, London, W.C.2. Telephone: Temple Bar 3556

3rd B \flat TRUMPET

D

SOLI

E

sf > p
p

1 F 6

SOLI

G

sf > p < f *sf > p < f*

sf > p < f

Please include this title on the list you send to the PERFORMING RIGHT SOCIETY

2 30

MUL-BER-RY BUSH

Arr. by ALAN MOORHOUSE

JOHN TURNER, BILL TURNER & MELVILLE FARLEY

PIANO CONDUCTOR & ACCORDION GUIDE

Twist tempo (not too fast)

A

B

© Copyright 1963 by World Wide Music Co. Ltd. 21, Denmark Street, London, W.C.2. for the entire World (ex. U.S.A. and Canada)

© Copyright 1963 by The Peter Maurice Music Co. Ltd. 1619, Broadway, New York, U.S.A. for U.S.A. and Canada

Telegrams: Mauritunes, London, W.C.2. Telephone: Temple Bar 3556

So why not come along and make a date, I guarantee you'll feel just great. Twistin' around the

F C7 F6

Mulberry Bush, Twist-in' a-round the Mul-ber-ry Bush, Twist-in' around the Mul-ber-ry Bush on a

G7 C7 F6

sf cold, and a frosty mor-or-or-or-nin'. Bring your sister and

C7 F Bb F7 Bb7

bring your Pa, Bring your brother and bring your Ma. Ev-ry-bo-dy bring a

F6 Bb7

girl and a boy And then we'll all be jump-in' for joy. Twistin' around the

G7 A C7 F6

Mulberry Bush, Twist-in' a-round the Mul-ber-ry Bush, Twist-in' around the Mulberry Bush on a

G7 C7 F6

sf p
cold, and a frosty mor-or-or-or-nin!
C7

Ten. Solo **F**
Bb7 F6

Bb7 G7 A C7 Bb7

G
Ab Ab6 Bb7 Eb7 Ab6

sf p
Eb7 Ab Db Ab *sf p*
Eb7

sf p
Eb7 Ab Db Ab Drums Ab

Please include this title on the list you send to the PERFORMING RIGHT SOCIETY

230

MUL-BER-RY BUSH

Arr. by ALAN MOORHOUSE

JOHN TURNER, BILL TURNER & MELVILLE FARLEY

GUITAR

Twist tempo (not too fast)

© Copyright 1963 by World Wide Music Co. Ltd. 21, Denmark Street, London, W.C.2. for the entire World (ex. U.S.A. and Canada)

© Copyright 1963 by The Peter Maurice Music Co. Ltd. 1619, Broadway, New York, U.S.A. for U.S.A. and Canada. Telegrams: Mauritunes, London, W.C.2. Telephone: Temple Bar 3556

Please include this title on the list you send to the PERFORMING RIGHT SOCIETY

230

MUL-BER-RY BUSH

Arr. by ALAN MOORHOUSE

JOHN TURNER, BILL TURNER & MELVILLE FARLEY

BASS

Twist tempo (not too fast)

© Copyright 1963 by World Wide Music Co. Ltd. 21, Denmark Street, London, W.C.2, for the entire World (ex. U.S.A. and Canada)

© Copyright 1963 by The Peter Maurice Music Co. Ltd. 1619, Broadway, New York, U.S.A. for U.S.A. and Canada. Telegrams: Mauritunes, London, W.C.2. Telephone: Temple Bar 3S56

230

MUL-BER-RY BUSH

Arr. by ALAN MOORHOUSE

JOHN TURNER, BILL TURNER & MELVILLE FARLEY

DRUMS

Twist tempo (not too fast)

© Copyright 1963 by World Wide Music Co. Ltd. 21, Denmark Street, London, W.C.2. for the entire World (ex. U.S.A. and Canada)

© Copyright 1963 by The Peter Maurice Music Co. Ltd. 1610, Broadway, New York, U.S.A. for U.S.A. and Canada. Telegrams: Mauritunes, London, W.C.2. Telephone: Temple Bar 3556